

DRAWING LIST

ARCHITECTURAL

CD1001	SITE PLAN
CD1101	DEMOLITION PLAN
CD1201	MODULES PLAN
CD1202	UNDERFLOOR VENTILATION PLAN
CD2101	PROPOSED FLOOR PLAN
CD2201	ROOF PLAN
CD2401	REFLECTED CEILING PLAN
CD3101	ELEVATIONS
CD3201	SECTIONS
CD4101	WALL TYPES
CD4102	WALL TYPES
CD5101	INTERNAL ELEVATIONS
CD5102	INTERNAL ELEVATIONS
CD5103	INTERNAL ELEVATIONS
CD5104	INTERNAL ELEVATIONS
CD6101	PLAN DETAILS
CD7101	JOINERY DETAILS
CD7102	JOINERY DETAILS
CD7103	JOINERY DETAILS
CD7104	JOINERY DETAILS
CD7105	JOINERY DETAILS
CD8101	DOOR/ WINDOW SCHEDULE
CD8102	DOOR/WINDOW SCHEDULE
CD8103	DOOR/ WINDOW SCHEDULE



LOCATION PLAN - NTS

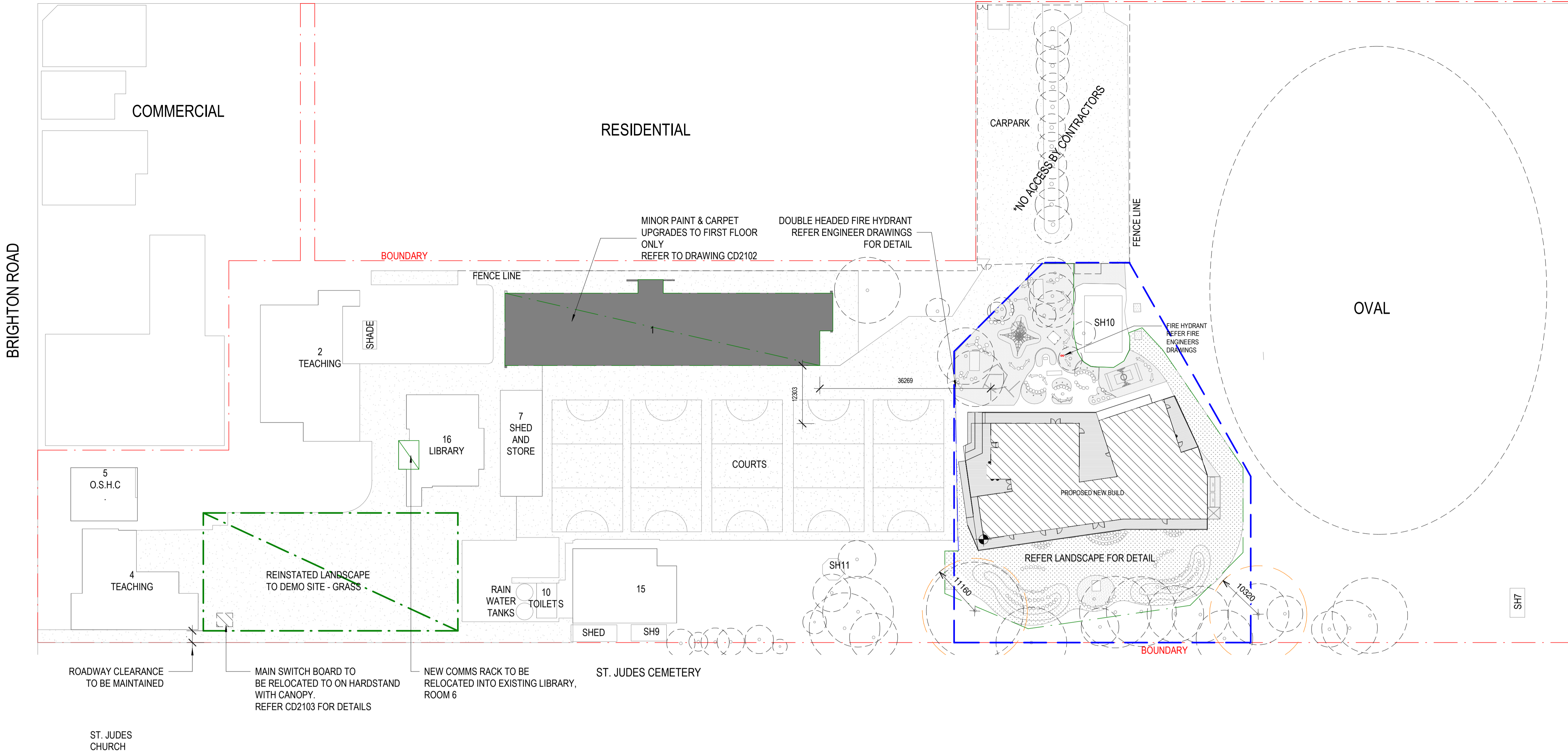

GENERAL SITE & SETOUT NOTES

THESE DRAWINGS ARE TO BE READ IN CONJUNCTION WITH ALL OTHER WORKING DRAWINGS, SPECIFICATIONS, SCHEDULES, CONSULTANT DOCUMENTATION AND ALL OTHER INFORMATION PROVIDED BY THE ARCHITECT.

DO NOT SCALE OFF DRAWINGS. VERIFY ALL DIMENSIONS ON SITE PRIOR TO THE COMMENCEMENT OF WORK.

ANY DISCREPANCIES FOUND ON SITE OR IN ANY OF THE PROJECT DOCUMENTATION ARE TO BE BROUGHT TO THE ATTENTION OF THE ARCHITECT AS SOON AS DISCOVERED.

SITE AND BUILDING SETOUT TO BE CONFIRMED WITH ARCHITECT AND TAKEN FROM KNOWN AND APPROVED ALLOTMENT BOUNDARIES AND NOT EXISTING FENCE/BUILDING LINES. SETOUT AND BOUNDARY LOCATION IS THE RESPONSIBILITY OF THE CONTRACTOR.

ALL WORK TO COMPLY WITH RELEVANT AUTHORITY REQUIREMENTS, LOCAL, NATIONAL & INDUSTRY CODES (INCLUDING NCC) AND AUSTRALIAN STANDARDS.

MATERIAL AND PRODUCT SELECTIONS ARE TO BE AS SPECIFIED (NO SUBSTITUTIONS WITHOUT APPROVAL) AND ARE TO BE DELIVERED, STORED ON SITE AND INSTALLED IN STRICT ACCORDANCE WITH MANUFACTURER'S RECOMMENDATIONS AND ALL RELEVANT CODES & STANDARDS.

VERIFY SETOUT OF ALL FIXTURES & FITTINGS WITH ARCHITECT PRIOR TO INSTALLATION. VERIFY SETOUT OF PREFABRICATED ITEMS WITH ARCHITECT PRIOR TO DELIVERY AND INSTALLATION.

ABUTMENT OF FLOOR & PAVING SURFACES ON ACCESSIBLE PATHS OF TRAVEL IS NOT TO EXCEED 5mm IN ACCORDANCE WITH AS1428.

ANY MATERIAL, PLANT OR EQUIPMENT SCHEDULED TO BE STORED ON-SITE MUST BE KEPT SECURE, DRY, FLAT & COVERED (WHERE APPROPRIATE) TO AVOID DAMAGE, WARPING OR THEFT.

WHERE DOCUMENTS REFER TO MAKING GOOD, "GOOD" IS DEEMED TO REFER TO THE STANDARDS AND TOLERANCES REQUIRED FOR NEW WORK AS DOCUMENTED IN THE PROJECT SPECIFICATION(S).

LEGEND

- PROPOSED NEW BUILDING
- EXISTING BUILDINGS AND SHEDS
- TREE PROTECTION ZONE
- EXTENT OF CONSTRUCTION WORKS
- HOARDING LINE

BUILDINGS

1	ADMINISTRATION & GENERAL TEACHING
2	GENERAL TEACHING
3	GENERAL TEACHING
4	GENERAL TEACHING
5	O.S.H.C.
6	CANTEEN
7	SHELTER SHED & SPORTS STORE
8	TOILETS
9	GENERAL TEACHING
10	BOYS, GIRLS & DISABLED TOILETS
15	GYM
16	LIBRARY/RESOURCE CENTRE
SH3	SHADE STRUCTURE
SH4	SHADE STRUCTURE
SH5	GALV. IRON SHELTER
SH6	COLORBOND GARAGE STORE
SH7	COLORBOND GARAGE STORE
SH8	COLORBOND SHELTER
SH9	COLORBOND STORE SHED
SH10	SHADE STRUCTURE
SH11	COLORBOND GAZEBO
SH12	COLORBOND GARAGE STORE
SH13	SHADE STRUCTURE
SH14	COLORBOND SHELTER